

SATURN by **CORTEX**

**The Ultimate Implant for
Extraction & Immediate Implantation
& Provisional Reconstruction**

Designed by Dr. Zvi Laster & Dr. Ole . T. Jensen

Pre-Op Panoramic X-Ray



Pre-Op Intraoral View



Alginate Impression for temporary bridge



Post Extraction



Initial Oblique Drilling (towards the palate)



Straight Drilling (At the palatal aspect)



Saturn- Premium Package



Saturn + Abutment + Transfer



Implant inserted with fingers

Until initial stability is achieved and then the Transfer is removed



Final Insertion

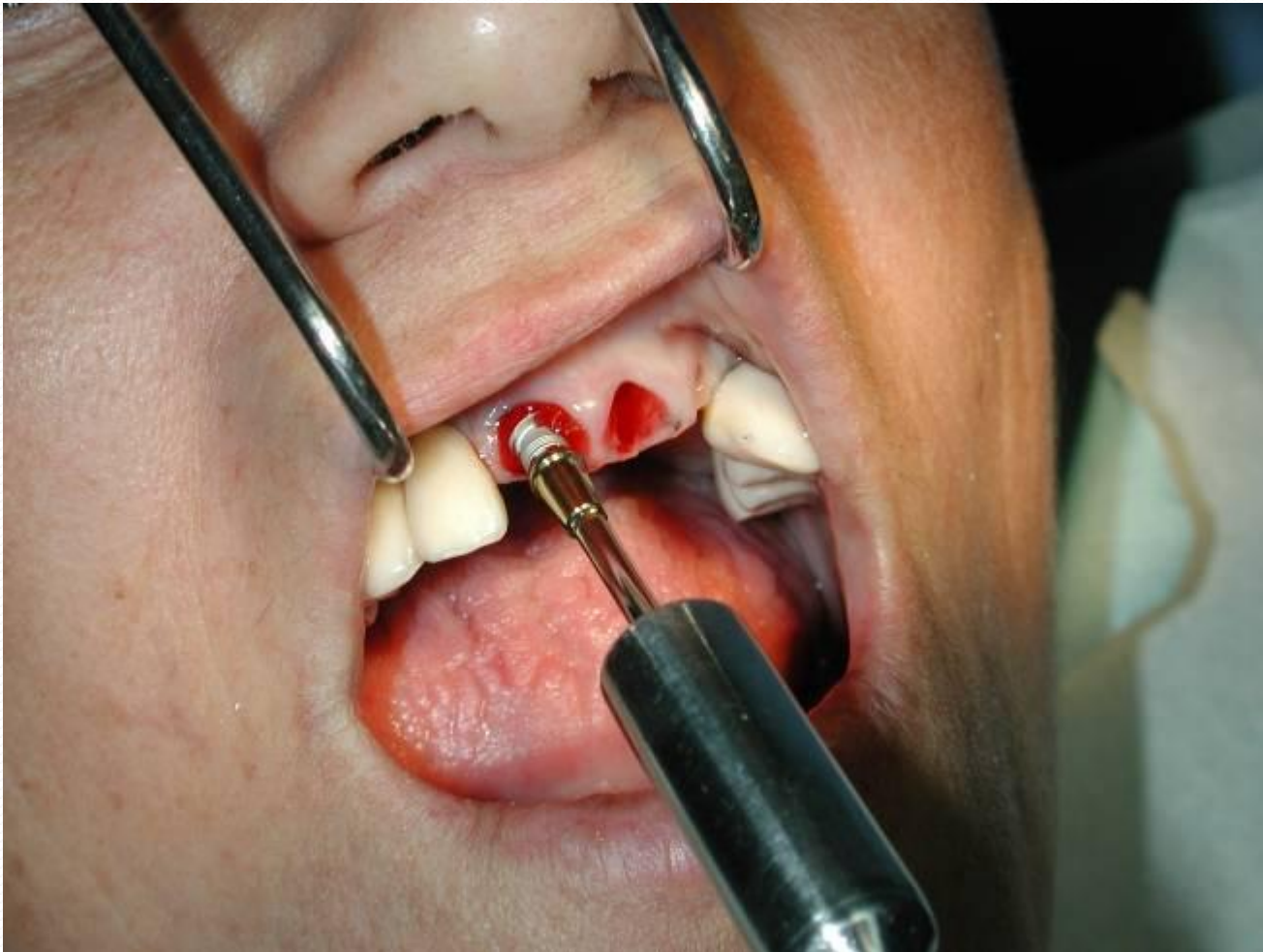

2nd Implant Inserted



3rd implant Inserted



Torque Meter – More than 40 N_{cm}



Plastic Transfers placed



Silicon Impression

For reinforced temporary bridge made by the lab



Abutments are grinded (for parallelism)



Alginate Impression is used for Temporary Bridge



Temporary Acrylic Bridge



Temporary Bridge is Placed



Post-Op Panoramic X-Ray



Dental panoramic radiograph



Thank You !